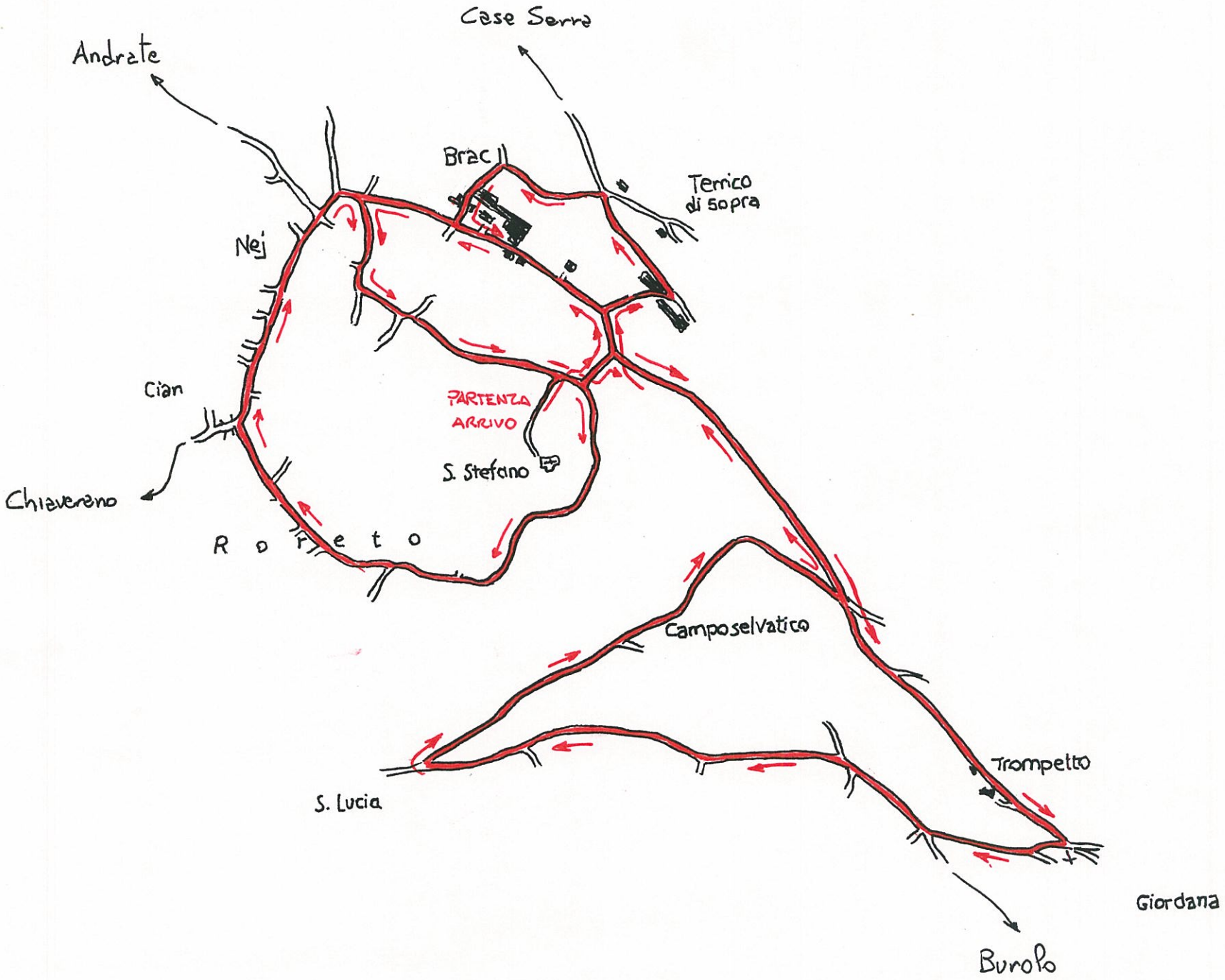
Case Serra
Andrate
Brac
Terrico di sopra
Nej
Cian
PARTENZA ARRIVO
S. Stefano
Chiaverano
R o r e t o
Camposelvatico
Trompetto
S. Lucia
Giordana
Burolo

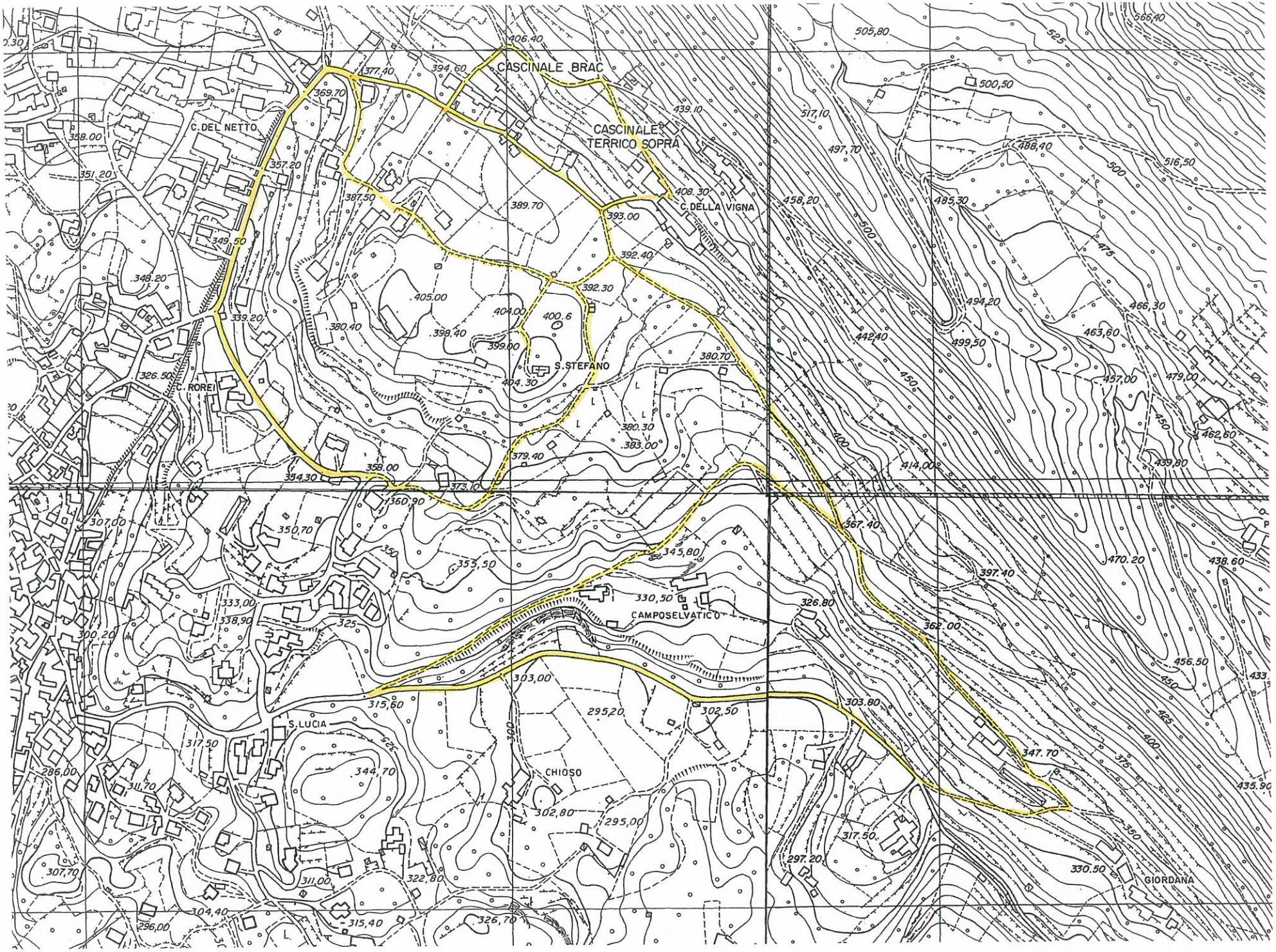
CASCINALE BRAC
CASCINALE TERRICO SOPRA
C. DEL NETTO
C. DELLA VIGNA
C. ROREI
S. STEFANO
CAMPOSELVATICO
S. LUCIA
CHIOSO
GIORDANA